

South and Vale GIS
 Printed on 28 November 2014
 at a scale of 1:2,499



South Oxfordshire District Council is licensed to use Ordnance Survey mapping for its own business use as a member of the Public Sector Mapping Agreement.

Persons viewing this mapping should contact Ordnance Survey copyright for advice where they wish to use Ordnance Survey mapping for their own use.



RGL Surveys Ltd Land & Measured Building Surveyors Redding Way Westcott Bucks HP18 0XB Tel: 01296 618133 Email: land@rglsurveys.co.uk	
Hamilton Properties Ltd 18 Watlington Street Nettleden Henley on Thames RG9 3AA	
Site: Amberley Lambidge Wood Rd Henley Site Survey	
Project: Site Survey	Scale: 1:100 @ A1
Drawing Number: RGL-14-1956-01	Date of Survey: July 2014
Drawing Date: 14/07/2014	Drawing Scale: 1:100

Agenda Item 8

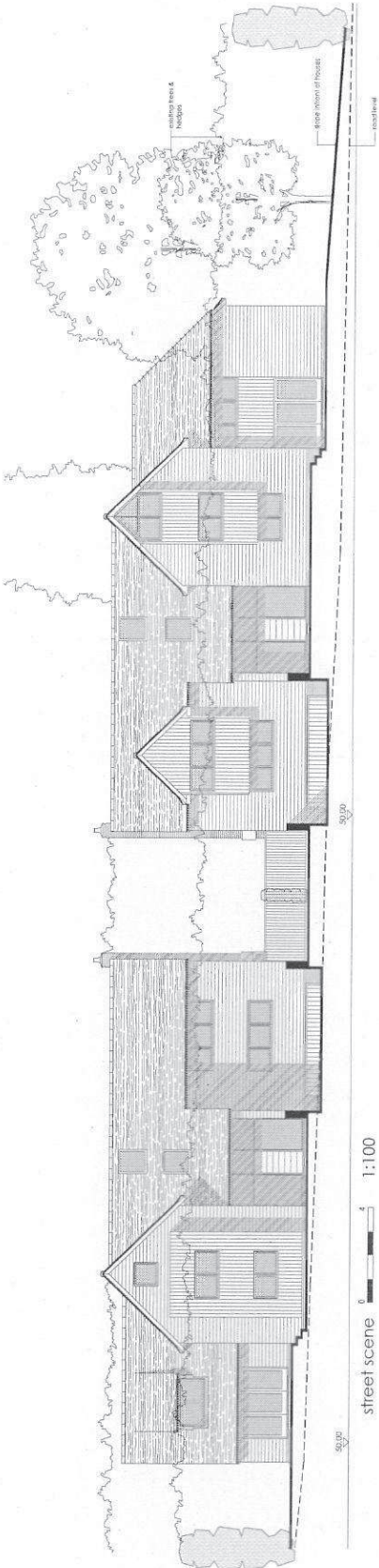

street scene 0 4 1:100

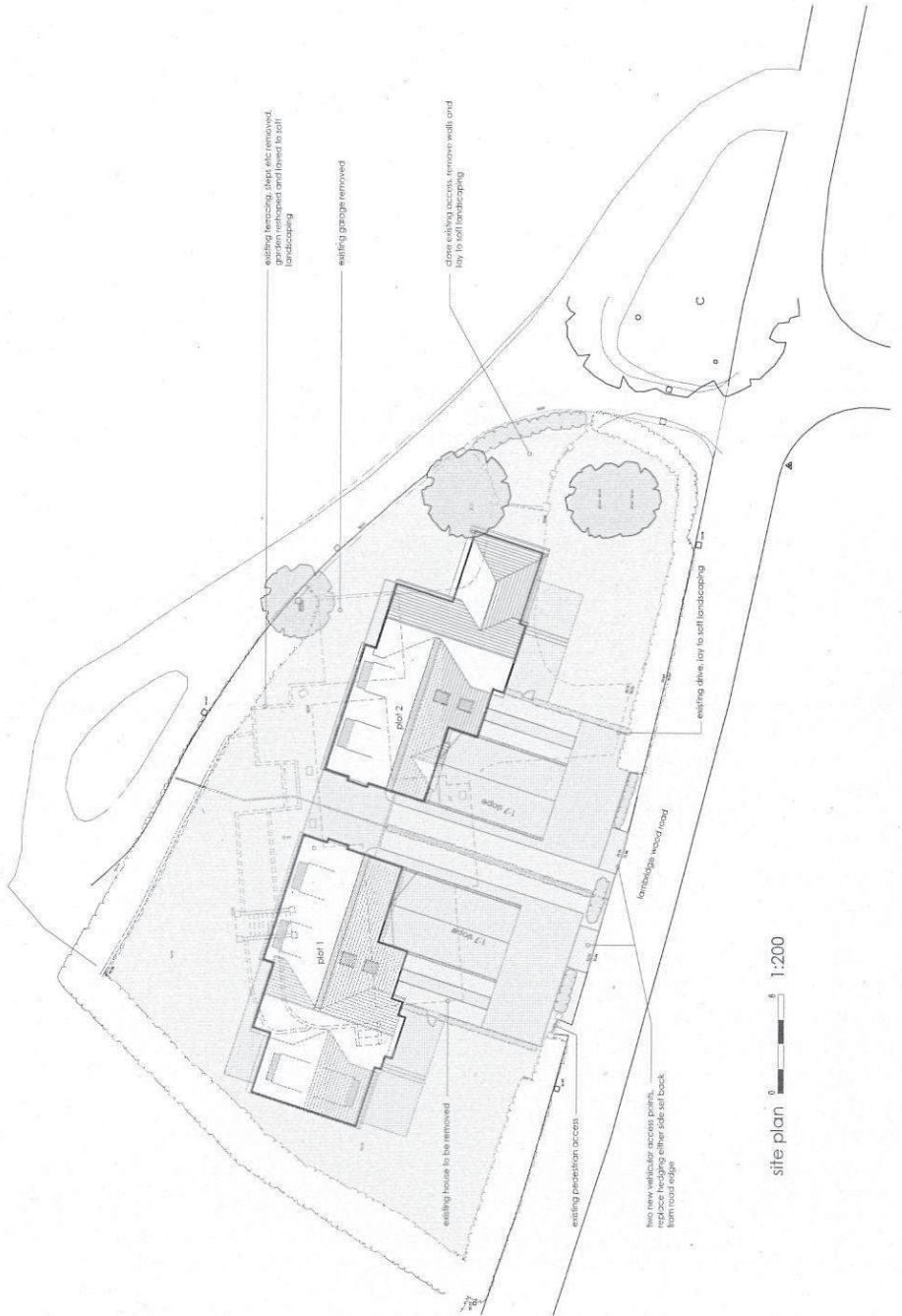

site plan 0 4 1:200



site plan 0 100 1:2500

rev: C 24.10.14 planning amendment
 rev: B 01.09.14 minor planning amendments
 rev: A 01.09.14 planning

ian slater architectural design
 M · C · I · A · T
 The old caravan's head pod
 7 buttermarket, frame
 oxfordshire, oxford
 tel: (01844) 260860
 ian@ianslater.com
 www.ianslater.com
 reg. no. 03c
 13.02.2014

Agenda Item 8

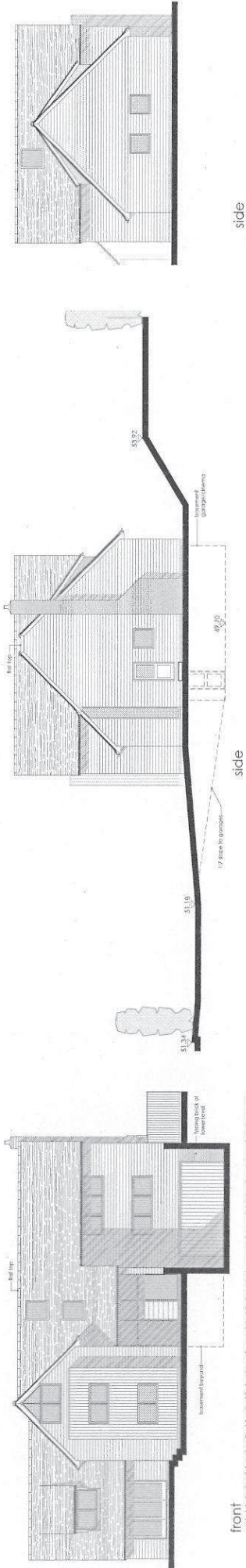

side

side

front

materials: horizontal and vertical treated timber boarding, painted timber windows and doors, plain clay tiles, liquid rainwater goods

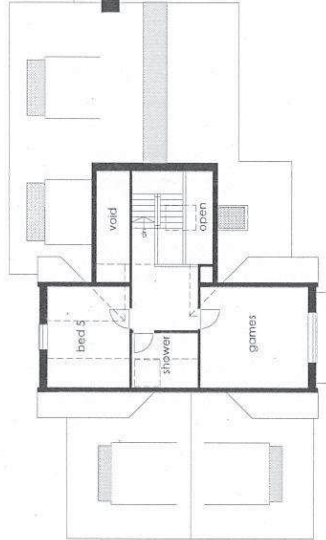

second



first

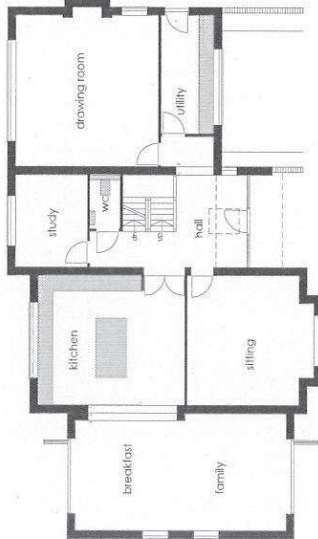

ground

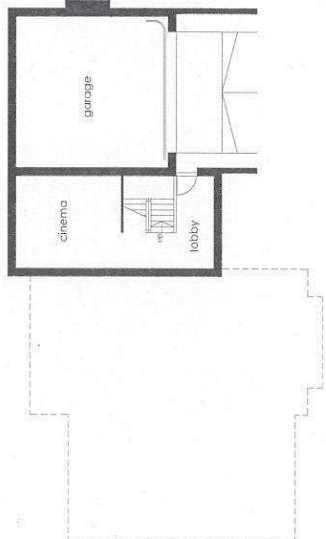

basement

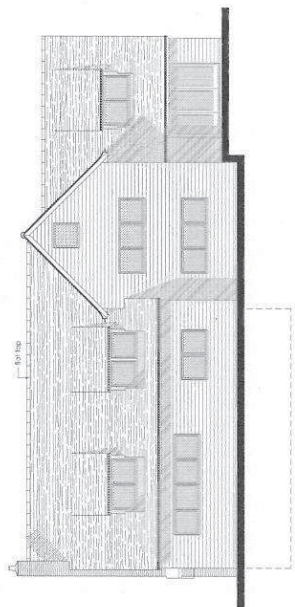

rear

REV: 24.10.14 planning amendment
ian slater architectural design
 M . I . C . I . A . T . T
 The Old Karacem's Head Jkt
 7 Butlermarket, Llangarne
 Oxon OX10 3JW
 Tel: (01844) 260660
 ian@ianslater.com
 www.ianslater.com
 Rev: 1 - proposed floor plans and elevations
 scale 1:100 A4
 job no. 1514
 date 12.08.2014

Agenda Item 8

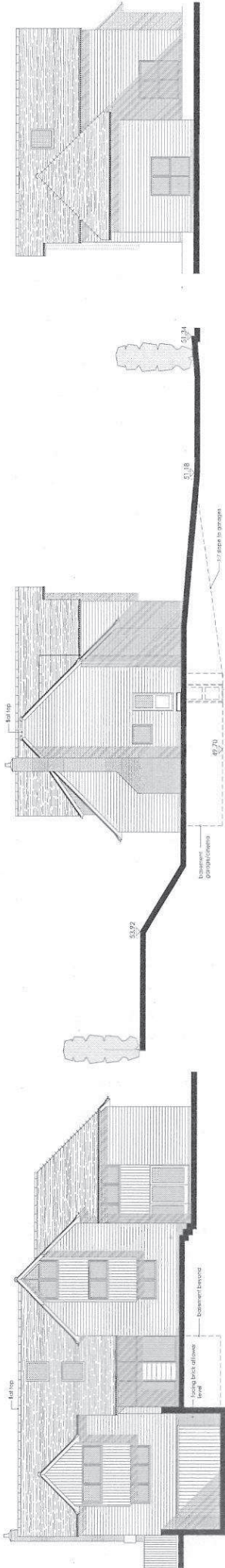

east

WEST

south

materials: horizontal and vertical treated timber boarding, painted timber windows and doors, plain clay tiles, upvc rainwater goods

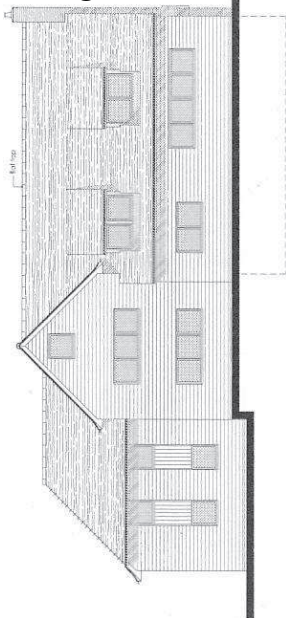

north

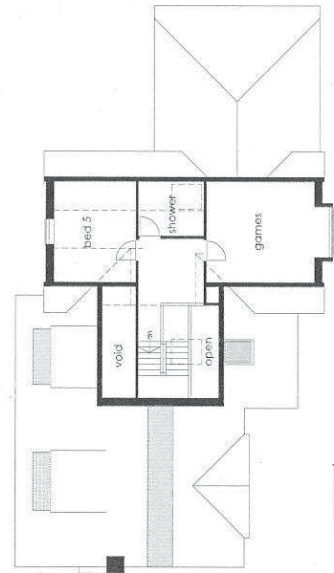

second

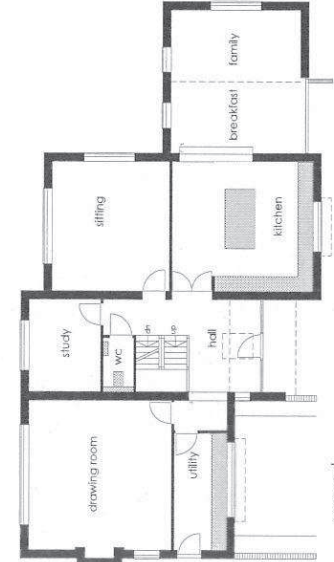

ground

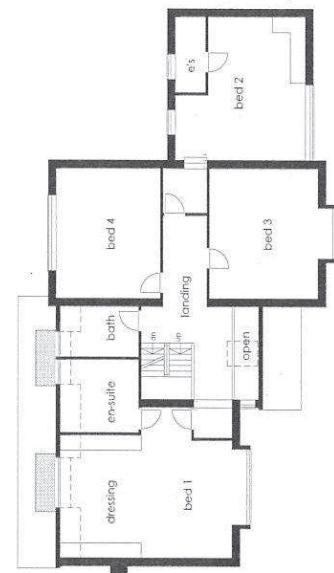

first

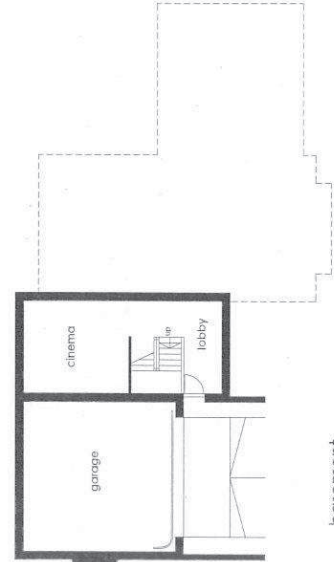

basement

rev: 24.10.14 planning amendment
 ian slater architectural design
 M · C · I · A · T
 the old saracen's head job
 7 bulwermarket, thame
 oxfordshire, oxfordshire
 tel: (01844) 260660
 fax: 01844 260660
 www.ianslater.com

has much to be
 repaired and
 replaced with
 high quality
 materials
 and workmanship
 scale 1:100 at A1
 job no. 1314
 reg no. rev. 02a
 date 13.08.2014

This page is intentionally left blank